

MUSEUM LUDWIG

Kontakt:

Anne Niermann / Sonja Hempel
Presse- und Öffentlichkeitsarbeit
Heinrich-Böll-Platz, 50667 Köln
Tel + 49 221 221 23491
Tel + 49 221 221 23003
niermann@museum-ludwig.de
hempel@museum-ludwig.de

PRESSEBILDER

Wolfgang-Hahn-Preis 2017 Trisha Donnelly

25. April – 30. Juli 2017



ML_TD_001

Untitled, 2016

Installationsansicht „Trisha Donnelly“, Serralves Villa, Serralves Museum of Contemporary Art, Porto, 1. Juli – 10. September 2016
Foto: Filipe Braga, © Serralves Foundation, Porto

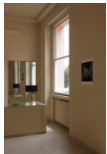

ML_TD_002

Untitled, 2016

Installationsansicht „Trisha Donnelly“, Serralves Villa, Serralves Museum of Contemporary Art, Porto, 1. Juli – 10. September 2016
Foto: Filipe Braga, © Serralves Foundation, Porto

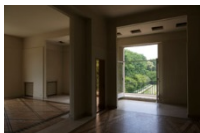

ML_TD_003

Untitled, 2016

Installationsansicht „Trisha Donnelly“, Serralves Villa, Serralves Museum of Contemporary Art, Porto, 1. Juli – 10. September 2016
Foto: Filipe Braga, © Serralves Foundation, Porto



ML_TD_004

Untitled, 2016

Installationsansicht „Trisha Donnelly“, Serralves Villa, Serralves Museum of Contemporary Art, Porto, 1. Juli – 10. September 2016
Foto: Filipe Braga, © Serralves Foundation, Porto

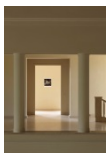

ML_TD_005

Untitled, 2016

Installationsansicht „Trisha Donnelly“, Serralves Villa, Serralves Museum of Contemporary Art, Porto, 1. Juli – 10. September 2016
Foto: Filipe Braga, © Serralves Foundation, Porto

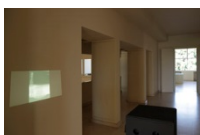

ML_TD_006

Untitled, 2016

Installationsansicht „Trisha Donnelly“, Serralves Villa, Serralves Museum of Contemporary Art, Porto, 1. Juli – 10. September 2016
Foto: Filipe Braga, © Serralves Foundation, Porto

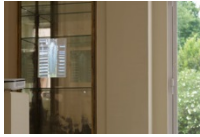

ML_TD_007

Untitled, 2016

Installationsansicht „Trisha Donnelly“, Serralves Villa, Serralves Museum of Contemporary Art, Porto, 1. Juli – 10. September 2016
Foto: Filipe Braga, © Serralves Foundation, Porto



ML_TD_008

Untitled, 2016

Installationsansicht „Trisha Donnelly“, Serralves Villa, Serralves Museum of Contemporary Art, Porto, 1. Juli – 10. September 2016
Foto: Filipe Braga, © Serralves Foundation, Porto

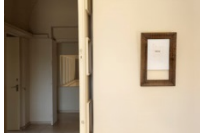

ML_TD_009

Untitled, 2016

Installationsansicht „Trisha Donnelly“, Serralves Villa, Serralves Museum of Contemporary Art, Porto, 1. Juli – 10. September 2016
Foto: Filipe Braga, © Serralves Foundation, Porto

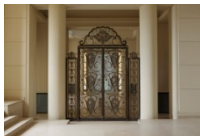

ML_TD_010

Untitled, 2016

Installationsansicht „Trisha Donnelly“, Serralves Villa, Serralves Museum of Contemporary Art, Porto, 1. Juli – 10. September 2016
Foto: Filipe Braga, © Serralves Foundation, Porto